

LEGEND

- Site Boundary
- Residential Lots
- Landscape Reserve

LAND BUDGET

	Area (ha)	% of Site
SITE AREA	1.58	100%
OPEN SPACE		
LANDSCAPE RESERVE	0.09	5.4%

NET DEVELOPABLE AREA (HECTARE) (NDHa)	1.49	94.6%
RESIDENTIAL AREA	0.81	51.5%
INTERNAL ROADS NETWORK	0.68	43.1%

YIELD SUMMARY

Total Residential Lots	25 Lots
Average Lot Area	325m ²
Total Car Park Bays	41

NOTE:

1. Crossovers are subject to FLP approval post-planning permit
2. Roundabout constructed as part of Marran Run Estate

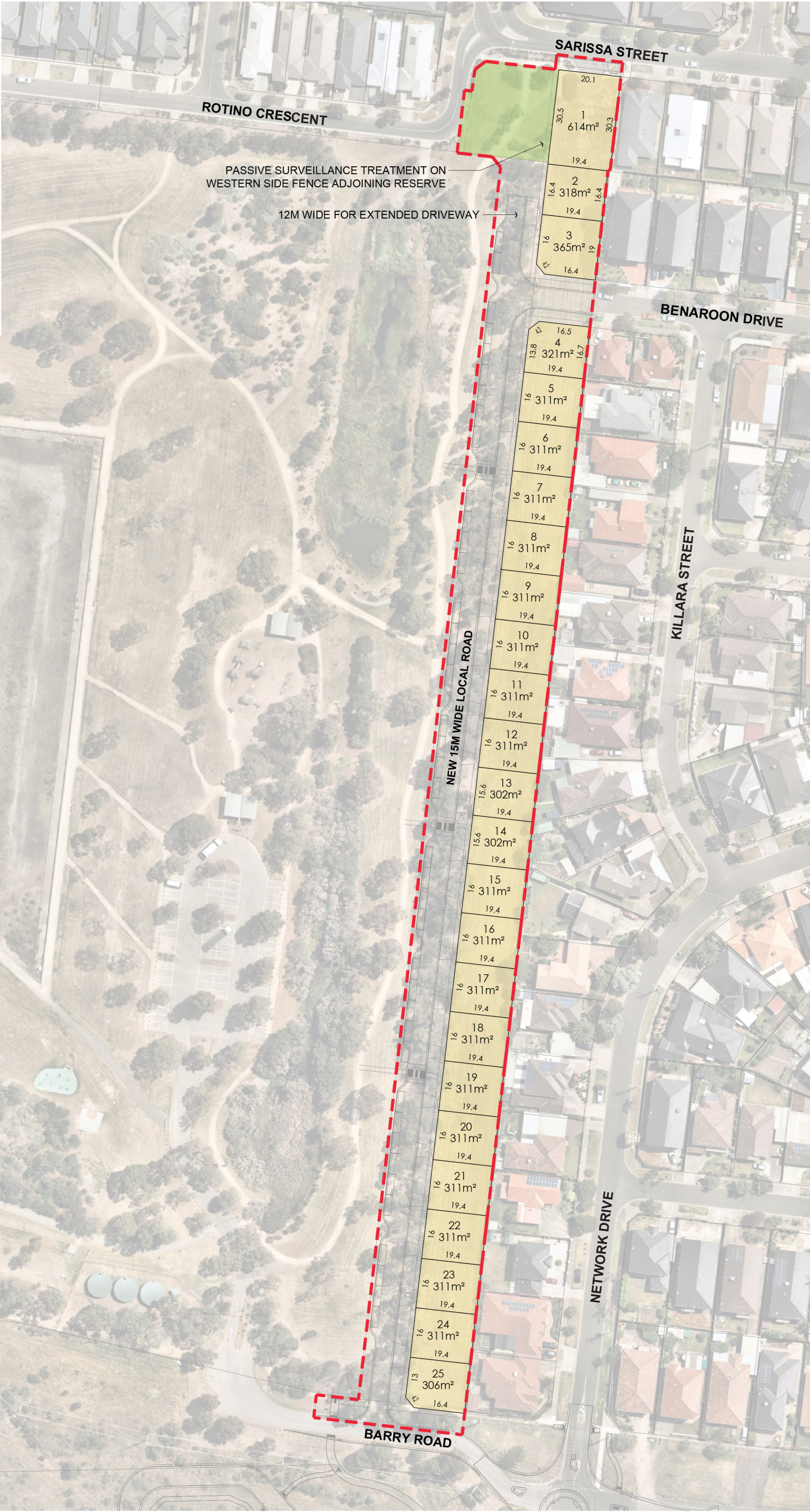

DISCLAIMER
Copyright by Urbis Pty. Ltd. This drawing or parts thereof may not be reproduced for any purpose or used for another project without the consent of Urbis. The plan must not be used for ordering, supply or installation and no relevance should be placed on this plan for any financial dealing of the land. This plan is conceptual and is for discussion purposes only and subject to further detail study, Council approval, engineering input, and survey. Cadastral boundaries, areas and dimensions are approximate only. Written figured dimensions shall take preference to scaled dimensions.

CLIENT
City of Whittlesea

PROJECT NO.
P0016047
DRAWING NO.
01
DATE
06.08.2024
REVISION
E

1:1,250 @ A3
0 5 10 25m